

Patient report

Bio-Rad DATE: 02/01/2020
D-10 TIME: 12:49 PM
S/N: #DJ4I016123 Software version: 4.30-2
Sample ID: 10492076
Injection date 02/01/2020 11:38 AM
Injection #: 31 Method: HbA1c
Rack #: --- Rack position: 1

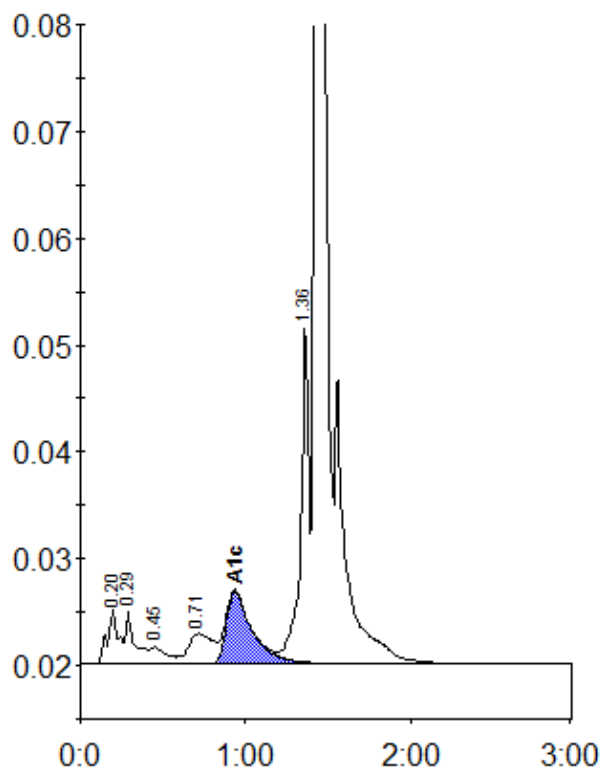

Peak table - ID: 10492076

Peak	R.time	Height	Area	Area %
A1a	0.20	5109	23841	1.3
A1b	0.29	4964	20605	1.1
F	0.45	1602	11050	0.6
LA1c/CHb-1	0.71	2831	29177	1.5
A1c	0.93	6771	74685	5.9
P3	1.36	31964	108796	5.8
A0	1.43	590727	1617668	85.8
Total Area:		1885822		

Concentration:	%
A1c	5.9